

Metro-Goldwyn-Mayer and Filmways Presents A Martin Ransohoff Production "THE SANDPIPER"

THE SHADOW OF YOUR SMILE

(LOVE THEME FROM "THE SANDPIPER")

Lyric by PAUL FRANCIS WEBSTER-Music by JOHNNY MANDEL-Arr. by CECIL BOLTON

1st. SAX E♭ ALTO

BOSSA NOVA

© Copyright 1965 Metro-Goldwyn-Mayer Inc., New York, N. Y.
 Rights throughout the world controlled by Miller Music Corporation, New York, N. Y.
 ROBBINS MUSIC CORPORATION LTD., 35 Soho Square, London, W. 1.
 Selling Agents: FRANCIS, DAY & HUNTER LTD., 138/140 Charing Cross Rd., London, W. C. 2.

E

G

H

88

Metro-Goldwyn-Mayer and Filmways Present A Martin Ranshoff Production "THE SANDPIPER"

THE SHADOW OF YOUR SMILE

(LOVE THEME FROM "THE SANDPIPER")

Lyric by PAUL FRANCIS WEBSTER-Music by JOHNNY MANDEL-Arr. by CECIL BOLTON

BOSSA NOVA

3rd. SAX E^bALTO

© Copyright 1965 Metro-Goldwyn-Mayer Inc., New York, N. Y.
 Rights throughout the world controlled by Miller Music Corporation, New York, N. Y.
 ROBBINS MUSIC CORPORATION LTD., 35 Soho Square, London, W. 1.
 Selling Agents: FRANCIS, DAY & HUNTER LTD., 138/140 Charing Cross Rd., London, W. C. 2.
 R. M. Co. 1707.

E

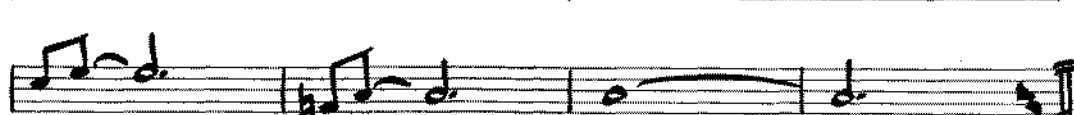
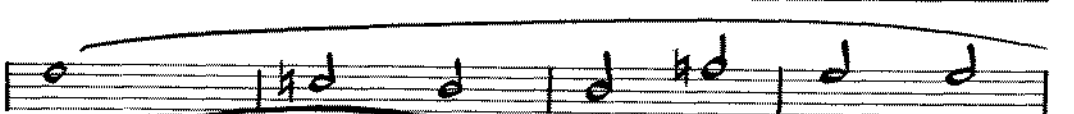
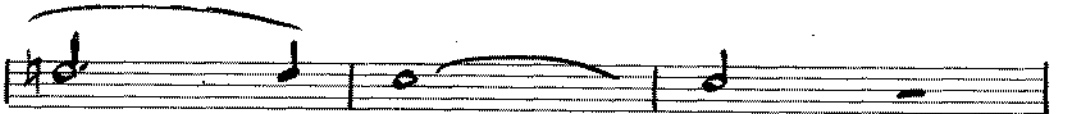
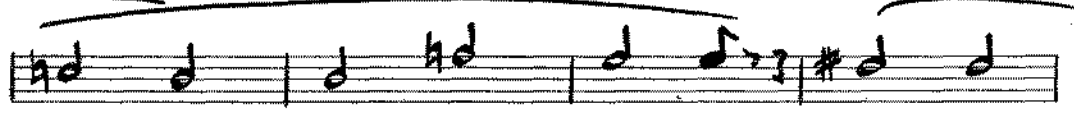
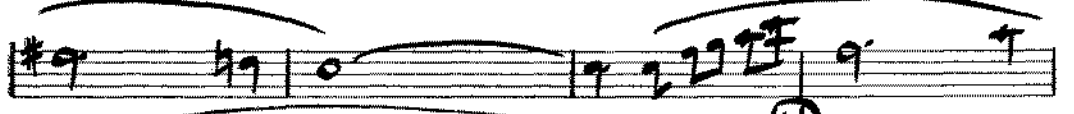

Fin

88

Metro-Goldwyn-Mayer and Filmways Present A Martin Ransohoff Production "THE SANDPIPER"

THE SHADOW OF YOUR SMILE

(LOVE THEME FROM "THE SANDPIPER")

Lyric by PAUL FRANCIS WEBSTER-Music by JOHNNY MANDEL-Arr. by CECIL BOLTON

2nd. SAX B^b TENOR

BOSSA NOVA

© Copyright 1965 Metro-Goldwyn-Mayer Inc., New York, N. Y.
 Rights throughout the world controlled by Miller Music Corporation, New York, N. Y.
 ROBBINS MUSIC CORPORATION LTD., 35 Soho Square, London, W. 1.
 Selling Agents: FRANCIS, DAY & HUNTER LTD., 138/140 Charing Cross Rd., London, W. C. 2.
 R. M. Co. 1707.

E

Metro-Goldwyn-Mayer and Filmways Present A Martin Ransohoff Production "THE SANDPIPER"

THE SHADOW OF YOUR SMILE

(LOVE THEME FROM "THE SANDPIPER")

Lyric by PAUL FRANCIS WEBSTER-Music by JOHNNY MANDEL-Arr. by CECIL BOLTON

4th. SAX B^b TENOR

BOSSA NOVA

© Copyright 1965 Metro-Goldwyn-Mayer Inc., New York, N. Y.
 Rights throughout the world controlled by Miller Music Corporation, New York, N. Y.
 ROBBINS MUSIC CORPORATION LTD., 35 Soho Square, London, W. 1.
 Selling Agents: FRANCIS, DAY & HUNTER LTD., 138/140 Charing Cross Rd., London, W. C. 2.
 R. M. Co. 1707.

(2)

E

88

Metro-Goldwyn-Mayer and Filmways Present A Martin Ransohoff Production "THE SANDPIPER"

THE SHADOW OF YOUR SMILE

(LOVE THEME FROM "THE SANDPIPER")

Lyric by PAUL FRANCIS WEBSTER - Music by JOHNNY MANDEL - Arr. by CECIL BOLTON

5th. SAX E^bBARITONE

BOSSA NOVA

(Tema)

A

B

C

D

E

13

© Copyright 1965 Metro-Goldwyn-Mayer Inc., New York, N. Y.
 Rights throughout the world controlled by Miller Music Corporation, New York, N. Y.
 ROBBINS MUSIC CORPORATION LTD., 35 Soho Square, London, W. 1.
 Selling Agents: FRANCIS, DAY & HUNTER LTD., 138/140 Charing Cross Rd., London, W. C. 2.

(2)

Metro-Goldwyn-Mayer and Filmways Present A Martin Ransohoff Production "THE SANDPIPER"

THE SHADOW OF YOUR SMILE

(LOVE THEME FROM "THE SANDPIPER")

Lyric by PAUL FRANCIS WEBSTER-Music by JOHNNY MANDEL-Arr. by CECIL BOLTON

1st. TROMBONE

BOSSA NOVA

© Copyright 1965 Metro-Goldwyn-Mayer Inc., New York, N. Y.
 Rights throughout the world controlled by Miller Music Corporation, New York, N. Y.
 ROBBINS MUSIC CORPORATION LTD., 35 Soho Square, London, W. 1.
 Selling Agents: FRANCIS, DAY & HUNTER LTD., 138/140 Charing Cross Rd., London, W. C. 2.
 R. M. Co. 1707.

Metro-Goldwyn-Mayer and Filmways Present A Martin Ranshoff Production "THE SANDPIPER"

THE SHADOW OF YOUR SMILE 88

(LOVE THEME FROM "THE SANDPIPER")

Lyric by PAUL FRANCIS WEBSTER - Music by JOHNNY MANDEL - Arr. by CECIL BOLTON

BOSSA NOVA

2nd. TROMBONE

© Copyright 1965 Metro-Goldwyn-Mayer Inc., New York, N. Y.
 Rights throughout the world controlled by Miller Music Corporation, New York, N. Y.
 ROBBINS MUSIC CORPORATION LTD., 35 Soho Square, London, W. 1.
 Selling Agents: FRANCIS, DAY & HUNTER LTD., 138/140 Charing Cross Rd., London, W. C. 2.
 R. M. Co. 1707.

3rd TROMBONE THE SHADOW OF YOUR SMILE

88

© 1983 by S. P. Price
All Rights Reserved

- Staff 1:** Chord symbols 6, A, 8, B, 8, C, 7.
- Staff 2:** Chord symbol D, slurs, and accidentals.
- Staff 3:** Chord symbols E, 8, F, 8.
- Staff 4:** Chord symbols G, 7, H, slurs, and accidentals.
- Staff 5:** Slurs, accidentals, and a triplet of 3.
- Staff 6:** Slurs, accidentals, and a triplet of 5.

mf (mezzo-forte) dynamic marking is present at the start of the sixth staff.

arr S. P. PRICE c 1983

Seven empty musical staves for rehearsal or additional notation.

4TH TROMBONE

THE SHADOW OF YOUR SMILE

mf

arr S. P. Price c 1982

Five sets of empty musical staves, each consisting of a five-line staff.

Vocal Part High,
A - E

Metro-Goldwyn-Mayer and Filmways Present A Martin Ranshoff Production "THE SANDPIPER"

THE SHADOW OF YOUR SMILE

(LOVE THEME FROM "THE SANDPIPER")

Lyric by PAUL FRANCIS WEBSTER - Music by JOHNNY MANDEL - Arr. by CECIL BOLTON

1st. B^b TRUMPET

88

BOSSA NOVA

© Copyright 1965 Metro-Goldwyn-Mayer Inc., New York, N. Y.
Rights throughout the world controlled by Miller Music Corporation, New York, N. Y.
ROBBINS MUSIC CORPORATION LTD., 35 Soho Square, London, W. 1.
Selling Agents: FRANCIS, DAY & HUNTER LTD., 138/140 Charing Cross Rd., London, W. C. 2.

E

F

G

H

sxs:

Metro-Goldwyn-Mayer and Filmways Present A Martin Ransohoff Production "THE SANDPIPER"

THE SHADOW OF YOUR SMILE

(LOVE THEME FROM "THE SANDPIPER")

Lyric by PAUL FRANCIS WEBSTER-Music by JOHNNY MANDEL-Arr. by CECIL BOLTON

2nd. B^b TRUMPET

BOSSA NOVA

© Copyright 1965 Metro-Goldwyn-Mayer Inc., New York, N. Y.
 Rights throughout the world controlled by Miller Music Corporation, New York, N. Y.
 ROBBINS MUSIC CORPORATION LTD., 35 Soho Square, London, W. 1.
 Selling Agents: FRANCIS, DAY & HUNTER LTD., 138/140 Charing Cross Rd., London, W. C. 2.
 R. M. Co. 1707.

Metro-Goldwyn-Mayer and Filmways Present A Martin Ransohoff Production "THE SANDPIPER"

THE SHADOW OF YOUR SMILE

(LOVE THEME FROM "THE SANDPIPER")

Lyric by PAUL FRANCIS WEBSTER-Music by JOHNNY MANDEL-Arr. by CECIL BOLTON

3rd. B^b TRUMPET

BOSSA NOVA

© Copyright 1965 Metro-Goldwyn-Mayer Inc., New York, N. Y.
 Rights throughout the world controlled by Miller Music Corporation, New York, N. Y.
 ROBBINS MUSIC CORPORATION LTD., 35 Soho Square, London, W. 1.
 Selling Agents: FRANCIS, DAY & HUNTER LTD., 138/140 Charing Cross Rd., London, W. C. 2.
 R. M. Co. 1707.

4TH TRUMPET

THE SHADOW OF YOUR SMILE

6 A 8 B 8 C 2 Cup Mute

mf

f

E 8 F 8 G 2

mf

f

3

3 Tr

arr S.P. Price c 1983

THE SHADOW OF YOUR SMILE

(LOVE THEME FROM "THE SANDPIPER")

Lyric by PAUL FRANCIS WEBSTER-Music by JOHNNY MANDEL-Arr. by CECIL BOLTON

BOSSA NOVA

PIANO

© Copyright 1965 Metro-Goldwyn-Mayer Inc., New York, N. Y.
Rights throughout the world controlled by Miller Music Corporation, New York, N. Y.
ROBBINS MUSIC CORPORATION LTD., 35 Soho Square, London, W. 1.
Selling Agents: FRANCIS, DAY & HUNTER LTD., 138/140 Charing Cross Rd., London, W. C. 2.
R. M. Co. 1707.

3.

4.

Dm7 Fm7 Bb7 Em7 Bb7b5 Em7 A7b9

Sax

D7 Ab9b5 Dm7 G7b9 C A7

loco
Tutti

Dm7 Fm7 Bb7 Em7 Bb7b5 Em7 A7b9

Sax

D13 Ab9b5 Dm7 G7b9 C F

Sax

C Fm6 C

88

88

Metro-Goldwyn-Mayer and Filmways Present A Martin Ransohoff Production "THE SANDPIPER"

THE SHADOW OF YOUR SMILE

(LOVE THEME FROM "THE SANDPIPER")

Lyric by PAUL FRANCIS WEBSTER-Music by JOHNNY MANDEL-Arr. by CECIL BOLTON

BOSSA NOVA

GUITAR

- © Copyright 1965 Metro-Goldwyn-Mayer Inc., New York, N. Y.
 Rights throughout the world controlled by Miller Music Corporation, New York, N. Y.
 ROBBINS MUSIC CORPORATION LTD., 35 Soho Square, London, W. 1.
 Selling Agents: FRANCIS, DAY & HUNTER LTD., 138/140 Charing Cross Rd., London, W. C. 2.
 R. M. Co. 1707.

E

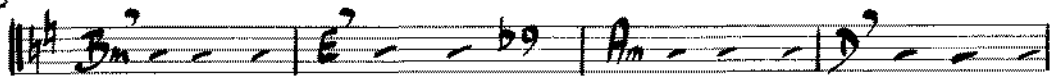

F

G

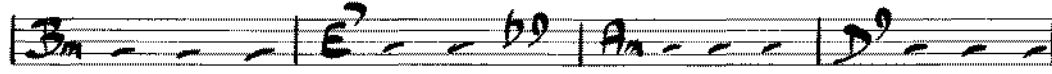
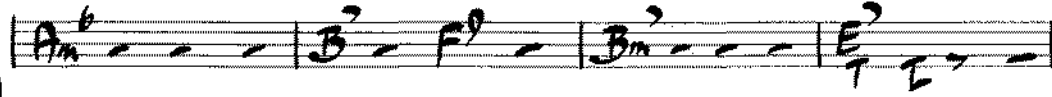

H

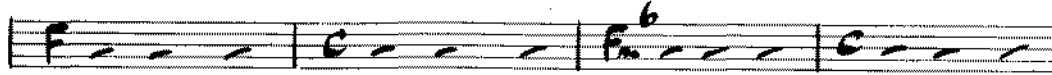
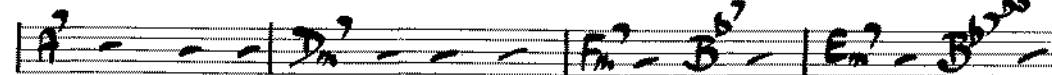
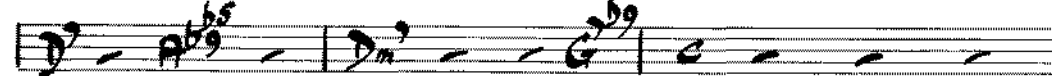

88

Metro-Goldwyn-Mayer and Filmways Present A Martin Ransohoff Production "THE SANDPIPER"

THE SHADOW OF YOUR SMILE

(LOVE THEME FROM "THE SANDPIPER")

Lyric by PAUL FRANCIS WEBSTER-Music by JOHNNY MANDEL-Arr. by CECIL BOLTON

BASS

BOSSA NOVA

© Copyright 1965 Metro-Goldwyn-Mayer Inc., New York, N. Y.
Rights throughout the world controlled by Miller Music Corporation, New York, N. Y.
ROBBINS MUSIC CORPORATION LTD., 35 Soho Square, London, W. 1.
Selling Agents: FRANCIS, DAY & HUNTER LTD., 138/140 Charing Cross Rd., London, W. C. 2.
R. M. Co. 1707.

E

F

G

H

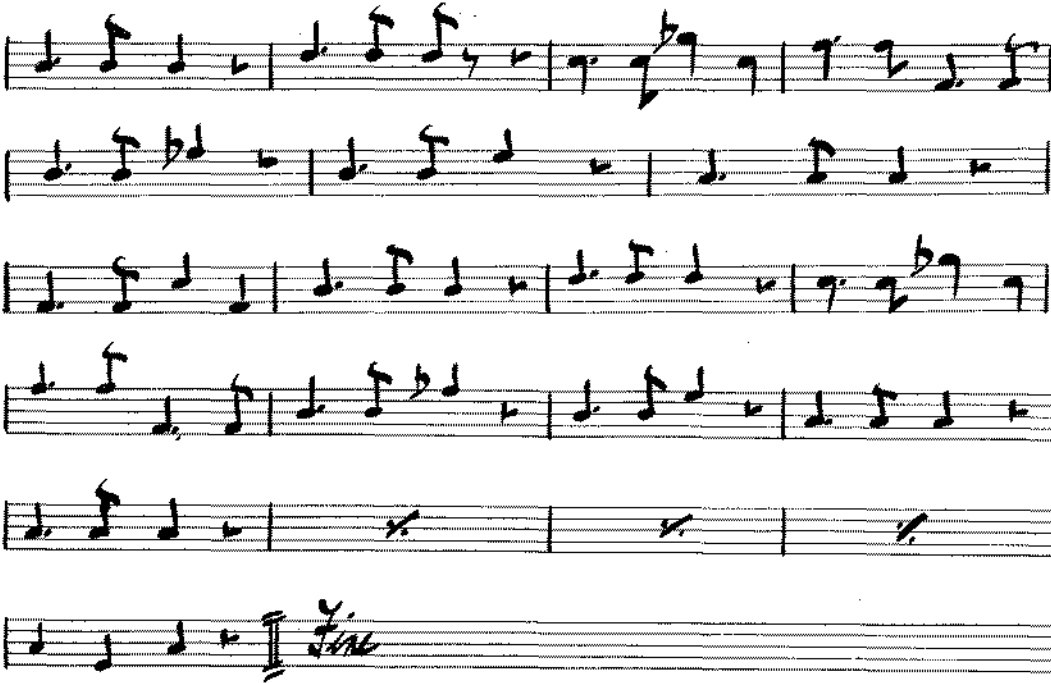

Metro-Goldwyn-Mayer and Filmways Present A Martin Ranshoff Production "THE SANDPIPER"

THE SHADOW OF YOUR SMILE

(LOVE THEME FROM "THE SANDPIPER")

Lyric by PAUL FRANCIS WEBSTER-Music by JOHNNY MANDEL-Arr. by CECIL BOLTON

BOSSA NOVA

DRUMS

© Copyright 1965 Metro-Goldwyn-Mayer Inc., New York, N. Y.
 Rights throughout the world controlled by Miller Music Corporation, New York, N. Y.
 ROBBINS MUSIC CORPORATION LTD., 35 Soho Square, London, W. 1.
 Selling Agents: FRANCIS, DAY & HUNTER LTD., 138/140 Charing Cross Rd., London, W. C. 2.
 R. M. Co. 1707.